

2025-2026



# RISEDALE SCHOOL

## TRANSITION GUIDE



## OUR VISION & VALUES

---

Our aspiration is that every pupil and staff member is supported to be the **BEST** version of themselves.

Members of our Risedale family will feel a strong sense of belonging and accomplishment as a direct result of attending our school. They will accumulate knowledge, cultural capital and social skills, such as empathy and kindness, enabling them to thrive in society and enjoy healthy **RELATIONSHIPS**. All our pupils will make good progress from their starting points.

At whatever stage of their education Risedale pupils leave us, they will be well-equipped to take the next steps on their journey to becoming a **RESPONSIBLE**, **RESPECTFUL** and **RESILIENT** citizen who can embrace change and learn from mistakes.

We are 'The Risedale Family' and together we are 'A family of learners'.



# Welcome to Risedale School

My name is Mrs Hailwood and I am the Head of Transition and one of the Senior Teachers at Risedale School. I oversee the transition process for our new pupils and I'm very much looking forward to welcoming you to Risedale, to join the Risedale family.

We know how exciting and nerve-racking the transition process can be for you and your families and so I'd like to reassure you that Risedale School will support you every step of the way.



**Mrs Jane Hailwood**  
Head of Transition  
Senior Teacher

Our Vision and Values	02
Welcome to Risedale School	03
Senior Leadership Team	04
Tutor Groups	05
Uniform	06
Schoolshop	07
Equipment List	08
Times of the Day	09
House System and Rewards	10
Exciting Opportunities	11



# Senior Leadership Team



**Mrs Greenwood**  
Headteacher



**Mr Yates**  
Deputy Headteacher



**Mrs Cox**  
Senior Teacher  
(DSL)



**Miss Burke**  
Senior Teacher  
SENCo



**Mrs Hailwood**  
Senior Teacher



**Mr Kirkbride**  
Senior Teacher



**Miss Roberts**  
Senior Teacher



# Tutor Groups



**7 Shephard**  
Attenborough House



**7 Shergold**  
Pankhurst House



**7 Hill**  
Seacole House



**7 Reid**  
Turing House



Lisa Smith  
School Counsellor



Mrs Clarke



Mrs Meades

KS3 Pupil Support Managers





# Uniform



Blazer (black, with school badge)



House Tie



Shirt (white)



Skirt or Trousers (black)



Jumper (black - optional)



Shoes (black)



Socks or Tights



PE Kit including Risedale PE t-shirt





# Schoolshop

**[www.school-shop.co.uk](http://www.school-shop.co.uk)**

Here at Risedale we use Schoolshop as our uniform provider. You must purchase a blazer, house tie and PE t-shirt from Schoolshop but shirts, skirts and trousers can be purchased elsewhere providing they follow our uniform policy which can be found on our school website: [Uniform](#). Other optional items of uniform are also available from [Schoolshop](#).



**IMPORTANT:** To guarantee delivery for September 2025, please order all school uniform online before 29th July.



# Equipment List

One of the best ways to make sure pupils have a good start to the day is by being prepared and having all the equipment they need. Below is a list of items that all pupils are expected to bring with them each day and Form Tutors will check each morning.

- School bag
- A pencil case containing the following:
  - a black biro, red biro and blue biro,
  - pencil
  - ruler
  - eraser
- PE kit (on timetabled day for PE).
- Reading book (KS3 only).

Other items of stationery such as colouring pencils and glue sticks can be a useful addition to a pupil's pencil case, however, items such as pencil sharpeners, scissors and cutting knives are not permitted. If these items are required during a lesson they will be provided by the teacher.



# Times of the Day



From September 2025

2 Week Timetable	5 x 1 Hour Lessons
Pupils enter school and line up outside form rooms	08:20 - 08:30
Tutor Time	08:30 - 08:55
Period 1	08:55 - 09:55
Period 2	09:55 - 10:55
Break	10:55 - 11:20
Period 3	11:20 - 12:20
Period 4	12:20 - 13:20
Lunch	13:20 - 14:00
Period 5	14:00 - 15:00

**PLEASE NOTE:** This is a change to the current timings of our school day. From September 2025, we will have a two week timetable and 5 x 1 hour lessons each day. The start and finish times of the school day will remain the same - we have simply changed the distribution of the hours for maximum impact on learning.

# House System and Rewards

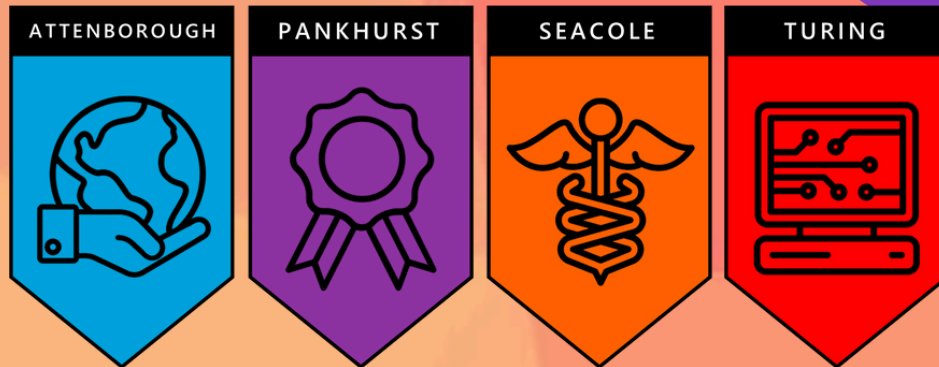

At Risedale, our House System is central to our vision of supporting every pupil to become their **BEST** self, fostering a strong sense of belonging and accomplishment. Pupils proudly wear a tie in their House colour, strengthening their identity and promoting healthy competition. This system helps them develop as confident, resilient, compassionate, and successful individuals, directly reflecting our core values of **RESPONSIBILITY**, **RESPECT**, **RESILIENCE**, and **RELATIONSHIPS**, and reinforcing our Curriculum Pillars by nurturing skills like cultural capital, aspiration, independence, and empathy. House points are awarded for exceptional work, participation in inter-house activities, and contributions to the school community, with these points contributing to their House's overall total, celebrating their achievements and encouraging teamwork.

**House Points = Rewards**

## OUR CURRICULUM PILLARS



# Exciting Opportunities



**Art, Craft & Design**  
**Computer Science**  
**Design & Technology**



**Drama**  
**Engineering**  
**English**



**Fashion & Textiles**  
**Food & Nutrition**  
**French**



**Geography**  
**German**  
**Health and Social Care**  
**History**  
**IT**



**Mathematics**  
**Media Studies**  
**Music**



**Performing Arts**  
**PE**



**Religious Education (RPE)**  
**Science**  
**Sport Studies**  
**Travel and Tourism**



## Cutting-edge technology and specialist facilities:

- We have full Wi-Fi Cloud coverage throughout the school
- Dedicated IT suites complete with network facilities
- Virtual Reality headsets
- Drones
- Photography studio
- Computerised laser cutters
- 3D printing and computer embroidery
- An extensive Library Resource Centre
- Reprographics Centre
- Student Support and Development area
- An on-site School Counsellor
- The Hub – a space for transition
- Fitness suite
- Gym and Sports Hall
- Canteen offering first-rate food and refreshments





# THANK YOU



Phone  
01748 833501



Email  
[enquiries@risedale.org.uk](mailto:enquiries@risedale.org.uk)



Website  
[www.risedale.org.uk](http://www.risedale.org.uk)

Risedale School  
Hipswell  
Catterick Garrison  
North Yorkshire  
DL9 4BD

